

Lord, Have Mercy

Mass of Hope

Capo fret 1

D **G** **Asus⁴** **A** **D** **G** **Asus⁴** **A**
Eb Ab Bb(sus4) Bb Eb Ab Bb(sus4) Bb

Lord, have mer - cy. Lord, have mer - cy.

Bm **G** **Asus⁴** **A** **Bm** **G** **Asus⁴** **A**
Cm Ab Bb(sus4) Bb Cm Ab Bb(sus4) Bb

Christ, have mer - cy. Christ, have mer - cy.

D/F# **G** **A** **D** **Bm** **G** **A⁷** **D**
Eb/G Ab Bb Eb Cm Ab Bb⁷ Eb

Lord, have mer - cy. Lord, have mer - cy.

Music © 2012 Maria Guzzo

Excerpts from the English translation of *The Roman Missal* © 2010, International Commission on English in the Liturgy Corporation. All rights reserved.

Gloria

Moderate

Mass of Hope

Capo fret 1

D Eb G Ab A Bb D Eb A Bb G Ab

Glo - ry to God in the high - est, and on earth peace to

6 A A7 D D/F# Asus4 A D G A
Bb Bb7 Eb Eb/G Bb(sus4) Bb Eb Ab Bb

peo - ple of good will. We praise you, we bless you, we a -

11 D A/C# Bm Asus4 A G A A7 D D/F#
Eb Bb/D Cm Bb(sus4) Bb Ab Bb Bb7 Eb Eb/G

dore you, we glo - ri - fy you, we give you thanks for your great glo - ry,

18 G A F# Bm G A D A
Ab Bb G Cm Ab Bb Eb Bb

Lord God, hea - ven - ly King, O God, al - migh - ty Fa - ther.

26 D A/C# Bm D/A G D/F#
Eb Bb/D Cm Eb/Bb Ab Eb/G

Lord Je - sus Christ, On - ly Be - got - ten Son, Lord God, Lamb of God,

32 G D/A A D A/C# Bm D/A
Ab Eb/Bb Bb Eb Bb/D Cm Eb/Bb

Son of the Fa - ther, you take a - way the sins of the world, have

Gloria, cont. (2)

38

G D/F# Asus⁴ A D/F# G A D D/C#
 Ab Eb/G Bb(sus⁴) Bb Eb/G Ab Bb Eb Eb/D

mer - cy, have mer - cy on us; you take a - way the sins of the

45

Bm G A D Bm G
 Cm Ab Bb Eb Cm Ab

world, re - ceive our prayer, you are sea - ted at the

51

A F# Bm G G Asus⁴ A
 Bb G Cm Ab Ab Bb(sus⁴) Bb

right hand of the Fa - ther, have mer - cy on us. For

58

D G A D G Asus⁴ A G
 Eb Ab Bb Eb Ab Bb(sus⁴) Bb Ab

you a - lone are the Ho - ly One, you a - lone are the Lord, you a - lone are the

63

A A⁷ D D/F# G A F# Bm Bm/A
 Bb Bb⁷ Eb Eb/G Ab Bb G Cm Cm/Bb

Most High, Je - sus Christ, with the Ho - ly Spi - rit, in the

70

G A F#/A# Bm G A A⁷ D
 Ab Bb G/B Cm Ab *rit.* Bb Bb⁷ Eb

glo - ry, glo - ry of God the Fa - ther. A - men.

Gospel Acclamation

Refrain:

Mass of Hope

Capo fret 1

D **D/F#** **G** **D** **G** **D/F#** **Asus⁴**
 Eb Eb/G Ab Eb Ab Eb/G Bb(sus4)

Al - le - lu - ia. Al - le - lu - ia. Al - le - lu - ia.

A **Bm** **D/A** **G** **D/F#** **G** **A⁷** **D**
 Bb Cm Eb/Bb Ab Eb/G Ab Bb⁷ Eb

Al - le - lu - ia. Al - le - lu - ia. Al - le - lu - ia. *Fine*

Verses:

D **D/C#** **Bm** **D/A** **G** **D/F#** **Gmaj⁷** **A**
 Eb Eb/D Cm Eb/Bb Ab Eb/G Abmaj⁷ Bb

General: Speak, O Lord, your ser - vant is lis - t'ning;
Advent: Make straight the path, pre - pare for the Sav - iour;
Christmas: Come and a - dore the Lord, all you na - tions;
Easter: Sing out your praise, for Je - sus is ris - en;

Bm **D/A** **G** **D/F#** **G** **G** **Asus⁴** **A**
 Cm Eb/Bb Ab Eb/G Ab Ab Bb(sus4) Bb

you have the words of ev - er - last - ing life.
 we wait in hope, O come Em - man - u - el.
 this day a light has shone up - on the earth.
 let all the earth cry out to God with joy.

Lenten Gospel Acclamation

Flowing

Mass of Hope

Capo fret 1

D
Eb

A/C#
Bb/D

Bm
Cm

D/A
Eb/Bb

G
Ab

D/F#
Eb/G

Asus4
Bb(sus4)

A
Bb

Praise to you, Lord Je - sus Christ, Word from the heart of our God._____

D
Eb

F#m7
Gm7

G
Ab

D
Eb

G
Ab

D/F#
Eb/G

A7
Bb7

D
Eb

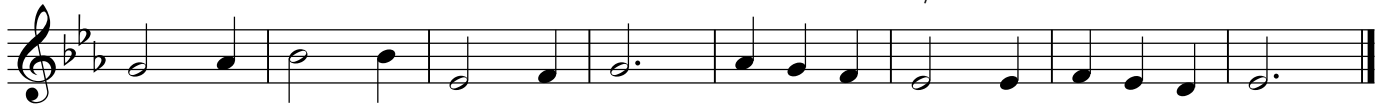

Praise to you, Lord Je - sus Christ, you are the truth and you are the life.

Holy Holy

Moderate

Mass of Hope

Capo fret 1

D A/C# Bm D/A G A A7 D D/F# Asus4 A
 Eb Bb/D Cm Eb/Bb Ab Bb Bb7 Eb Eb/G Bb(sus4) Bb

Ho - ly, Ho - ly, Ho - ly Lord God of hosts.

7 Bm F#m7 G D G A A7 D D/F#
 Cm Gm7 Ab Eb Ab Bb Bb7 Eb Eb/G

Ho - ly, Ho - ly, Ho - ly Lord God of hosts.

13 G A F# Bm G D/A A D
 Ab Bb G Cm Ab Eb/Bb Bb Eb

Hea - ven and earth are full of your glo - ry. Ho - san - na in the high -

20 Bm G A F#/A# Bm G
 Cm Ab Bb G/B Cm Ab

est. Bless - ed is he, bless - ed is he who comes in the

26 A A7 D Bm G D/A A D Dsus4 D
 Bb Bb7 Eb Cm Ab Eb/Bb Bb Eb Eb(sus4) Eb

name of the Lord. Ho - san - na in the high - est.

We Proclaim Your Death

Mass of Hope

Capo fret 1

D **G** **Asus⁴** **A** **D**
E_b **A_b** **B_b(sus⁴)** **B_b** **E_b**

We pro - claim your Death, O Lord, _____ and pro - fess your

D/F# **G** **D/A** **A⁷** **D**
E_b/G **A_b** **E_b/B_b** **B_b⁷** **E_b**

Res - ur - rec - tion _____ un - til _____ you come a - gain. _____

Music © 2012 Maria Guzzo

When We Eat This Bread

Mass of Hope

Capo fret 1

D **G** **D/F#** **A** **D**
E \flat **A \flat** **E \flat /G** **B \flat** **E \flat**

When we eat this Bread and drink this Cup, we pro - claim your

G **Asus⁴** **A** **G** **A⁷** **D**
A \flat **B \flat (sus⁴)** **B \flat** **A \flat** **B \flat ⁷** **E \flat**

Death, O Lord, un - til you come a - gain.

Music © 2012 Maria Guzzo

Save Us, Saviour of the World

Mass of Hope

Capo fret 1

D **G** **Bm** **A** **D** **G** **Asus⁴** **A**
Eb Ab Cm Bb Eb Ab Bb(sus4) Bb

Save us, save us, Sav - iour of the world, _____ for_

D **G** **D/F#** **G** **D/A** **A⁷** **D**
Eb Ab Eb/G Ab Eb/Bb Bb⁷ Eb

by your Cross and Res - ur - rec - tion, you_ have set us free. _____

Doxology

Mass of Hope

Capo fret 1

D **G** **D** **A/C#** **Bm** **G** **Asus⁴** **A**
Eb Ab Eb Bb/D Cm Ab Bb(sus4) Bb

Through him, and with him, and in him, O God, al - migh - ty Fa - ther, in the

Bm **G** **D/F#** **G** **D/A** **A⁷**
Cm Ab Eb/G Ab Eb/Bb Bb⁷

un - i - ty of the Ho - ly Spi - rit, all glo - ry and hon - our is

Bm **G** **D/F#** **G** **Asus⁴** **A**
Cm Ab Eb/G Ab Bb(sus4) Bb

yours, _____ for - ev - er and ev - er. _____

Amen

Mass of Hope

Capo fret 1

Music © 2012 Maria Guzzo

Lamb of God

Flowing

Mass of Hope

Capo fret 1

D **A/C#** **Bm** **D/A** **G** **D/F#** **G** **Asus⁴ A**
 Eb Bb/D Cm Eb/Bb Ab Eb/G Ab Bb(sus⁴) Bb

Lamb of God, you take a - way the sins of the world, have mer - cy on us.

Bm **F#m⁷** **G** **D** **G** **D/F#** **D/A** **A⁷** **D**
 Cm Gm⁷ Ab Eb Ab Eb/G *rit.* Eb/Bb Bb⁷ Eb

Lamb of God, you take a - way the sins of the world, grant us peace.